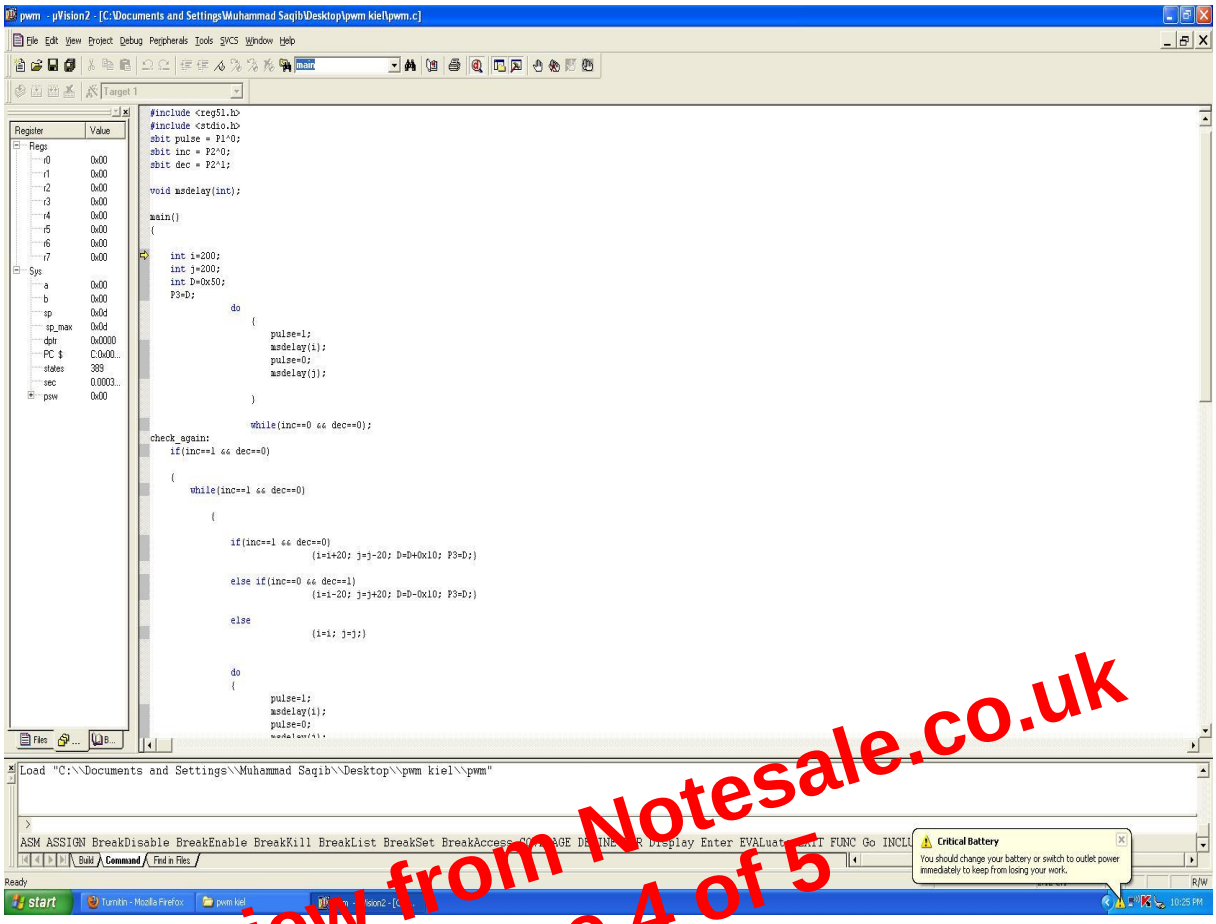

Preview from Notesale.co.uk
Page 4 of 5
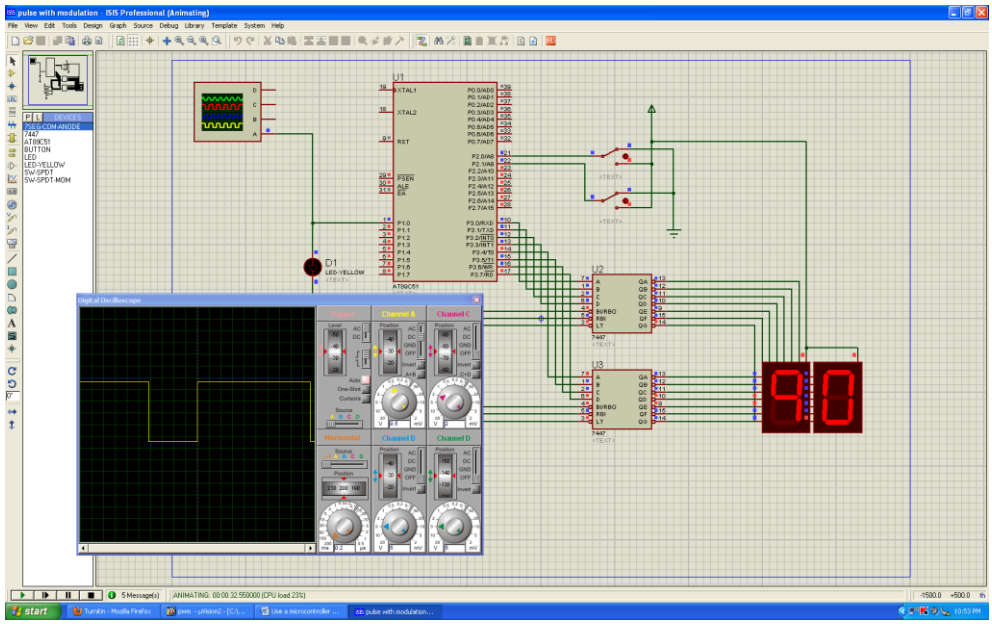
After that I made the circuit in Proteus software and simulated the circuit after loading the Hex file in the 8051 chip component in the circuit. The simulated circuit is shown in the figure below.